

The Echo

The Town of GLEN ECHO, MARYLAND Chartered, 1904



March 1998

MONEY THE BIG PROBLEM, PARK OFFICIAL TELLS TOWN By Diana Hudson-Taylor and Susan Grigsby

What is the park's problem, money, management or a combination?, members of the Glen Echo Park Committee asked the superintendent of the George Washington Memorial Parkway, which includes Glen Echo Park, at a meeting Feb. 19 at the town hall.

"Money," Audrey Calhoun answered without hesitation.

Because the park is part of the National Park system, she explained, it is subject to National Park rules. This means it can keep no more than 20 percent of the money it makes. This and other National Park regulations hamstring the park's ability to maintain its current buildings.

Two suggestions offered at the meeting of getting around the financial problems were: 1) put the management of the park in someone else's hands in order to circumnavigate the financial restrictions currently imposed by the National Park Service; or 2) pass legislation through Congress exempting the park (as was done for the Presidio in California) from them. Ms. Calhoun noted that Congresswomen Connie Morella has already offered to introduce this legislation for the park.

Getting the cooperators (artisans) at the park to undertake long-term investment in their buildings is unreasonable,

—continued on page 2

MASSIVE PUBLIC RESPONSE FOR GLEN ECHO PARK PLANS By Jerry Bodlander and Carlotta Anderson

The National Park Service has agreed to extend the Mar. 5 deadline for public comment on the future of Glen Echo Park to September 1 after an enormous public response to the proposed five scenarios it presented at several meetings last month.

The extension was made after a request from Rep. Constance A. Morella to allow more time to respond to the various plans. Comments should be sent to: Superintendent, George Washington Memorial Parkway, Turkey Run Park, McLean, VA 22101.

The five scenarios for the development of a management plan for the park were first presented publicly at a Jan. 20 meeting at the Glen Echo Town Hall attended by about 30 people. A Feb. 3 meeting at the Clara Barton Community Center attracted over 1,000 people, most of whom could not get into a hall accommodating 300. In addition, many of those expressed disappointment because there was no presentation of the scenarios there, as there had been in Glen Echo, and because the park service personnel were not in uniform and therefore not identifiable.

Fran Norton, a Glen Echo Park official, told the Glen Echo Town Council at its Feb. 9 meeting that park service

—continued on page 3

THE ECHO

Published unofficially by, for and in the Town of Glen Echo, Maryland. Distributed free to Glen Echo residents. Subscriptions for non-residents are \$10 per year. Copies of *The Echo* are on file at the Little Falls and Rockville libraries. Total circulation: 190. Distributed the first week-end of the month.

EDITOR	Carlotta Anderson	301-229-3748
ASSISTANT	Diana Hudson-Taylor	
REPORTERS	Jerry Bodlander, Diana Hudson-Taylor, Susan Grigsby	
DISTRIBUTION	Brockie and Jane Stevenson Joe and Susan Gruenspecht Vicki Hewitt Jillian Horwitz Sally Law Jan and Chelsea Shaut	
CIRCULATION	Susan Grigsby	

Next Deadline March 28

Printed by Allied Printing, Bethesda



Printed on recycled paper

Letters to the Editor are welcomed. They must be signed. Articles for publication are also solicited. Any comments about *The Echo* may be addressed to the Editor, the Mayor or any councilmember. Volunteer reporters are always needed. Call the Editor at: 301-229-3748.

MEETING MAR. 14 TO DISCUSS FUTURE OF GLEN ECHO PARK

A public forum to discuss possible plans for the future of Glen Echo Park will be held on Saturday, Mar. 14, at 11:00 a.m. at Pyle Middle School on Wilson La. It is sponsored by the Montgomery County Council and the District 16 delegates. All those interested are invited to attend.

The forum will be preceded by a walk-through at the park by park service officials and local legislators beginning at 9:00 a.m.

PARK COMMITTEE MEET (FROM PAGE 1)

she said, since the George Washington Memorial Parkway guidelines limit them to three-year contracts. However, examples of longer 10-20-year contracts do currently exist locally and in other national parks.

Whatever is done, the 15 people present at the committee's second meeting were assured that the land at Glen Echo park will always stay part of the National Park Service and only the management and/or structures might change.

TOWN OF GLEN ECHO MARYLAND

20812

Town Office 301-320-4041

6106 Harvard Avenue or Box 498, Glen Echo, MD
20812

Office Hours: Monday and Friday: 9:30 am- 12 noon
or by appointment

MAYOR

Debbie Beers 301-229-7308

COUNCIL MEMBERS

Norman Bernhardt	301-320-2469
Michael Brintnall	301-229-6792
Gloria Levin	301-320-5068
Nancy Long	

CLERK-TREASURER

Betsy Platt 301-320-4041

ANIMAL CONTROL OFFICER

ANIMAL CONTROL BOARD

Kathleen Horwitz	301-320-2171
Sarah Patton	301-320-0037

Paid Advertisement

THE GLEN ECHO BAPTIST CHURCH VASSAR CIRCLE, GLEN ECHO MD.

Jesus Christ is our Lord, Saviour and God. He still performs miracles at the Glen Echo Baptist Church. A born again fellowship. 229-4430.

Sunday Morning: PRAYER 8:00, FAMILY SUNDAY SCHOOL 9:30, WORSHIP AND PRAISE, 11:00. All are invited!!

Sunday Evening: 6:00 WHY WE BELIEVE THE JEWISH BIBLE, 7:00 PRAISE, TESTIMONIES, WORSHIP, SINGING.

Wednesday Evening: 7:00 PRAYER, TESTIMONIES, BIBLE QUESTIONS

Friday Morning: 10:00 COMMUNITY PRAYER AND BIBLE STUDY

Collecting food and clothing for the homeless and needy.

PUBLIC RESPONSE (FROM PAGE 1)

people agreed that their arrangements for the Clara Barton meeting were flawed.

County Executive Douglas Duncan was at the Feb. 3 meeting, Councilwoman Nancy Long reported. She said she wants to stress the town's concerns that whatever happens at the park not be what he seemed to envision at that meeting, which she described as "a second Wolf Trap." She said that whatever is planned it should not be with the intention of accommodating thousands of people.

Ms. Norton noted that the park is visited by 438,000 people a year, and that the Folk Festival attracts 6-7,000 if the weather is nice. Several council members said parking during the festival is very difficult and expressed concern if a similar situation would exist on a regular basis.

Ms. Norton said there have been no concrete proposals for the park, "just people with ideas." Some people plan to take a look at the buildings to see what repairs are needed. A majority of people are looking at options 2 and 5 ("NPS Management of Self-Sustaining Cooperators," and "Management for a Single Private or Non-Profit Entity"), she said, and those need to be spelled out. She says a sixth scenario may also be developed involving a satellite campus of a local university.

Councilwoman Gloria Levin said the real issue is whether there is money to follow through on any of the ideas and she wondered how realistic they are.

The town's Glen Echo Park Committee met on Feb. 5 and 19 (see article, p.1) George Washington Memorial Parkway Superintendent Audrey Calhoun attended the second meeting and answered questions on a range of topics concerning the park. Its next meeting, to which the public is invited, will take place on Thursday, Mar. 5 in the council chambers of the town hall. Committee members are: Eleanor Balaban, Debbie Beers, Norman Bernhardt, Raya Bodnarchuk, Susan Grigsby, Diana Hudson-Taylor, Tim Maloy, Harry Odell, Robert Radzynski, and Bea Smith, with Nancy Long as chairman.

LACK OF POLICE RESPONSE CONCERNS COUNCIL

By Jerry Bodlander

After police declined to investigate two break-ins of Glen Echo cars in December Mayor Debbie Beers wrote a letter urging them to take this type of crime more seriously. She told the town council last month that she had received no response from the police to her letter and that in the meantime she had heard of another break-in.

Councilwoman Nancy Long said it occurred on Princeton Ave. and apparently was not reported to the police because the owners had read in *The Echo* of the non-response to previous crimes. Mayor Beers said the new break-in should be reported to police in a follow-up letter.

Council members had various suggestions for improving police-community relations. They included having the police community officer attend a town council meeting; asking John Wells, the town's police liaison, to look into the situation; and having a neighborhood constable patrol the streets. Mayor Beers said a resident who suggested the latter solution thought no one would mind paying an extra \$2-300 per year in taxes for such an employee.

She said an idea to ensure adherence to town ordinances might be having a code enforcement officer who is just in charge of writing tickets. Councilman Bernhardt said that to de-politicize such a method the town would have to employ someone who does not live in town to do the job.

The park's perilous future has elicited an outpouring of media attention. "Save Glen Echo Park," an editorial in the *Washington Post* urged on Feb. 14. "The Last Dance at Glen Echo Park?" asked a Feb. 1 article in the paper, followed by one Feb. 4 inquiring "Last Tango for Spanish Ballroom?" "Glen Echo Faces Imminent Funding Crunch" headlined *The Almanac* for Jan. 28-Feb. 3, which quoted several Glen Echo town residents.



Cheese, imported and domestic ▼
▼ Organically-grown produce
Nuts, dried fruit, grains & beans sold in bulk ▼
▼ Health & bodycare, cruelty-free

Serving the community since 1975.

Bethesda Co-op

301-320-2530 6500 Seven Locks Rd., at MacArthur Blvd. Mon.-Sat. 9-9, Sun. 9-7

MEETING MAR. 12 TO HEAR C&O CANAL UPDATE

A public meeting to update citizens about repair work being done on the C&O Canal will be held at the Glen Echo Town Hall on Thursday, Mar. 12 at 7:30 p.m.

Douglas Faris, Superintendent the C&O Canal National Historical Park, and Kevin Brandt, Assistant Superintendent, will be present.

The new footbridge below Glen Echo is scheduled for construction in April.

FREE HALL EVENTS FOR GLEN ECHO RESIDENTS

The following activities booked at the town hall are free for town residents:

Saturday, Mar. 7, 8:00 p.m. Folklore Society of Greater Washington concert. Bruce Molsky, old-time fiddler, guitarist, banjoist and singer. Performs Appalachian music to the blues. Has appeared on "Prairie Home Companion." Call 301-320-7099 for reservations. Free to town residents.

Sunday, Mar. 8, 3:00-5:30 p.m. CONCERT AND COMMUNITY DANCE for all ages. Bill Mayhew, a popular local story teller, shares some of his stories with us. Tom Hinds, one of the best callers on the East Coast, calls the dance with music provided by Roustabout. Sponsored by Folklore Society of Greater Washington.

Wednesday, Mar. 18, 10:00 a.m. Springfield Garden Club meeting.

Saturday, Mar. 21, 8:00 p.m. Square dance calling contest and dance. Sponsored by Folklore Society of Greater Washington.

Every Wednesday, 8:00-10:30 p.m. English Country Dance. Live music. No experience or partner needed. Sponsored by Folklore Society of Greater Washington.

WILL VIRGINIA TOWER MAR GLEN ECHO VIEW?

The erection of a 170-foot telecommunications tower next to the Central Intelligence Agency in McLean was recommended last month by the Fairfax County Planning Commission by a 7-1 vote. The recommendation was scheduled to go to the County Board of Supervisors for review on Feb. 23.

As reported in *The Almanac* of Feb. 18-24, a test using a balloon determined that the three-sided communications tower would be visible from Cabin John and Glen Echo. However, the commission decided that because the tower would be more than a mile away, it would not have an adverse visual impact on the Maryland areas.

The Echo reported last June that the Potomac Conservancy considered the proposed tower an "extremely negative addition to the Potomac River viewscape" and was asking that no action be taken pending analysis of alternatives.

The *Almanac* article quoted Fairfax County Planning Commissioner John Palatiello as calling it "brilliant" to build a tower that can't be seen from Virginia but only from Maryland because numerous Maryland communications towers are unsightly and visible to Virginia residents and Maryland has refused to let the proposed Western Bypass join Route 270, which would require a Potomac River crossing.

The cellular telephone tower would be 22' wide at its base and would accommodate up to 96 panel antennas from up to eight carriers, the paper reported. Apparently the CIA has requested that the tower not be camouflaged because the agency would like to be able to see that no unauthorized changes had been made to it.

The National Capital Planning Commission also will review the plans, the article said.

FORMER RESIDENT'S GRANDDAUGHTER KILLED IN WYOMING CAR CRASH

Nancy McDonald, who lived for many years at 24 Wellesley Circle, has notified *The Echo* that her "most precious granddaughter, Carlene McDonald, aged five years, was killed in a car crash on New Year's Day in Rock Springs, Wyo." "My son and I are devastated," Nancy writes.

Carlie had visited Glen Echo several times, toured Glen Echo Park, and enjoyed the playground and several meals at the Inn at Glen Echo. "She loved the whole scene and looked forward to another trip East in August."

Carlie's mother, Susan McDonald, the driver of the car, will appear at hearings beginning March 5.



Enjoy wildlife at your window

- Feeders
- Birdbaths
- Seed
- Nest Boxes
- Binoculars
- Free Birdwalks

**\$2.00
Off**

any 40 lb.
bag of Wild
Bird Center
Premium
seed



Wild Bird Center

10124 River Road • Potomac

765-9453

We've moved from Cabin John

TOWN COUNCIL NOTES

February 9

Councilman Brintnall said town attorney Norman Knopf wrote that he thinks the idea of having the town adopt the county **animal control** ordinances and letting the county enforce them is a good one. Mr. Knopf believes the town can give up issuing pet licenses and offering free rabies shots, since these are policy decisions not involving legal considerations. Councilman Brintnall thought the town might appoint an ombudsman for pet issues to help residents work things out locally...

Mayor Beers reported there has only been one bid for the **right-of-way survey**. It offered a variety of options, with the top cost of \$6,400...

Councilman Bernhardt suggested getting **another telephone line** for the town hall office. The clerk/treasurer agreed it would be a good idea because it would enable people to call her while the computer is online...

The council voted to donate use of the town hall to the **Potomac River Basin Consortium** for their May 8 dinner. The Consortium, which will hold a program that weekend at Glen Echo Park featuring music of the Potomac River Basin, was looking for co-sponsors. A motion to make an additional \$50 donation was defeated 3-2 (Long and Bernhardt ayes; Beers, Levin and Brintnall nays)...

Several council members expressed concern that many people are still parking in **areas that are marked with yellow lines**, making it difficult to turn into some of the streets...

Councilman Bernhardt reported he installed two set-back thermostats at the town hall. He says the town is **paying \$1.23/gallon for oil** from Griffith Stewart while Buyers Up is charging 40 cents less. He said the town should be able to do better than its current deal and should shop around...

--Jerry Bodlander

BURNED-OUT STREET LIGHT?

If you see a burned-out street light, you can report it to Pepco by calling 202-833-7500 and giving the location and, preferably, the pole number. You should also note whether it is a wooden or metal pole.

If the problem is a burned-out bulb, the light will be replaced within 72 hours, Pepco says. If it is a wiring problem, allow 7-10 working days.

LADIES OF GLEN ECHO

*You are invited to a Ladies
Night
at Diana Hudson-Taylor's
16 Wellesley Circle*

*Wednesday, March 11, 8:00 p.m.
Please RSVP, 301-229-2163*

GLEN ECHO WEBSITE HAS NEW ADDRESS

Glen Echo finally has its new website address, thanks to long efforts by Peter Somerville. To find out all the local news and link up with Glen Echo Park and other useful Internet addresses, go to: <http://www.glenecho.org>.

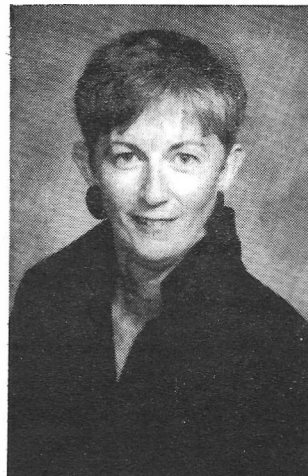

Eleanor

"Let's talk about what's happening up and down MacArthur Blvd."

907-7600
229-7990



PRINCETON RESIDENT TEACHES DANCE CLASS

Interested in a full body aerobic workout for those who love to dance? Princeton Ave. resident Cathie Polak teaches "Dancin' Fitness" at the Bannockburn Elementary School Monday and Wednesday at 6:00 p.m. for the Montgomery County Department of Recreation.

Presented in an entertaining format using steps from jazz, tap, ballet, and modern dance, the one-hour sessions include warm-up, stretching, abdominals, upper body toning with optional weights and cool-down. Cathie encourages Glen Echo residents to sign up, since "the more the merrier."

Cathie was asked to start teaching the class four years ago after taking it for 17 years with the recreation department. As a child she took lessons in jazz, tap and ballet dancing.

The class begins Mar. 30 and costs \$69 for 20 sessions. She gives the same class at Leland Community Center on Tuesday and Thursday at 9:15 a.m. beginning Mar. 31. For further information, call 301-217-6797.

A children's fitness program is also offered at the Bannockburn location for grades 1-4. The eight 45-minute long classes are held Friday at 3:45 p.m. and begin Apr. 24. The cost is \$40.

Other recreation department classes offered locally include Japanese Dollmaking at Pyle Middle School on Monday at 7:30 p.m., and many classes at the Clara Barton Community Center (see article this page).

HARVARD RESIDENTS PROPOSE ALTERNATIVE TO PLANNED STORM DRAIN

By Jerry Bodlander

Residents of lower Harvard Ave. would like the town to write a letter detailing an alternative to the current plan to construct a new storm drainage system, part of which would run through their back yards, Mayor Debbie Beers told the town council last month.

She said she wanted to hear why the alternative would be preferable to the county plan, but also to see the feasibility study behind the current plan so it would be clear why it was designed as it was.

The residents suggested that the drain be placed somewhat differently in their yards than currently outlined in order to save a tree as well as other benefits, she said. Councilwoman Long said the county hasn't thought about access for construction or repairs, and that the project will hurt those whose homes are affected because it will limit what they can do with their property.

Mayor Beers said she thinks the longer the town delays, the more likely it is that the county will do nothing.

WHAT'S DOING AT CLARA BARTON CENTER

Class programs offered this spring by the Montgomery County Recreation Department at the Clara Barton Center spring include: Roller Jam Hockey Clinic (ages 5-12); Wee Wanna Be Tiny Tots sports program (ages 3-5); Definitions (adult fitness); Gymnastics (ages 3-5); Karate/Jujitsu, (ages 5-12, 13 and up); Latin Nightclub Dancing; and Nightclub Country Western Dancing. For further information on these classes call 301-217-6797.

The Teen Center meets Tuesday, Wednesday and Thursday for drop-in and homework hall from 3:00-6:00 p.m. Dances are also scheduled. Volunteers to serve on the Teen Center Advisory and Planning Council are needed. Please call Linda Jones at 301-229-0010.

The Clara Barton Senior Program meets on Wednesdays from 10:00 a.m.-2:00 p.m. Activities include exercise, speakers and trips. The exercise program meets Wednesdays and Fridays from 11:00 a.m.-noon. Mondays there is Drop In Bridge, from beginners to advanced.

The Clara Barton Community Center is located at 7425 MacArthur Blvd. in Cabin John. Call 301-229-0010 for further information.

DICK SPICER—RELOCATED

Mobil®



KENWOOD MOBIL CENTER

5201 RIVER ROAD
BETHESDA, MARYLAND 20816

Dick Spicer
SERVICE MANAGER
MD STATE INSPECTOR

Ph: (301) 652-9527
Fax: (301) 652-1138

FREE SHUTTLE SERVICE

LETTER TO THE EDITOR

Dear Neighbors,

As an area resident and frequent customer at the Glen Echo shopping center, I am appalled at the quantity of trash, gum and cigarette butts which spew out of the 7-11 and into the parking lot. Much of it is carried over and dropped at the bus stop beyond the Exxon station.

The 7-11 seems alone in its disregard for the cleanliness of our neighborhood. My understanding is that a family comes to sweep the sidewalk and empty the trash cans each evening but by then litter from the lunch rush has had time to blow everywhere.

Please help me keep pressure on the 7-11 management by writing to them care of the store at 7305 MacArthur Blvd., Bethesda, 20817. The property manager is Mr. Lee and the 7-11 area representative is Mr. Say Tran.

Thank you.

David Sproul
Sumner

(Editor's note: David Sproul was a longtime resident of Glen Echo and reporter for The Echo until he moved to Sumner two years ago.)

LAW & ASSOCIATES, INC.
(301) 229-8500

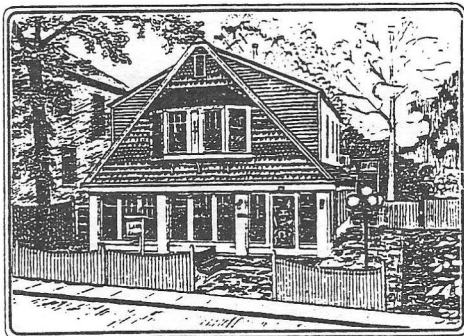

Heather Cottage

Financial Planning

TOWN WANTS STRIPING AT MACARTHUR INTERSECTIONS TO PREVENT ACCIDENTS

By Jerry Bodlander

Responding to the January accident in which resident Jim Anderson was hit by a car turning into Harvard Ave., council members last month expressed concern that crosswalk striping at entrance intersections is faded or non-existent.

Councilman Norman Brintnall said he has long been worried about lack of delineation for the crosswalks and recommended heavy duty yellow striping, as well as investigating better lighting for some areas.

Other council members noted that the areas, which are part of the MacArthur Blvd. bike path, are county property, not town property, and their maintenance is the county's responsibility. It was mentioned that the county could use a more permanent, light-reflective paint which would be better than the striping the town normally does.

Mayor Debbie Beers said she would write to the county and request permission for the town to do the striping, but she stressed that the county can't be allowed to give up on maintenance of the area. She also noted that nothing can be done now because the bike path is torn up by the re-lining of the aqueduct pipes.

NURSERY SCHOOL AUCTION

The Bannockburn Cooperative Nursery School will be holding its annual fundraising auction on Saturday, Mar. 21, from 7:00-11:00 p.m. at the Bannockburn Clubhouse.

This "Fiesta Auction" will feature margaritas, a Rio Grande fajita dinner, dessert bar, and more. There will be a silent and live auction of a variety of items donated by the community and local businesses.

Tickets are \$5 per person admission, and \$16 per person for admission and dinner. For more information or to purchase tickets call Peggy Philleo, 301-320-8635. To make a tax-deductible donation to the auction call Peg Jobst at 301-229-5541.

NEXT TOWN COUNCIL MEETING

Monday, March 9—8:00 p.m.

Glen Echo Town Hall

Contact the mayor to add an item to the agenda

ORWELL'S 1984 ARRIVES 14 YEARS LATE By Morris Cobern

Bureaucratic and technological wheels have spun more slowly than George Orwell anticipated, but his predictions are finally coming to pass, helped by lots of little brothers.

An insidious State Motor Vehicle Administration program allows anyone with a \$2 bill and your license plate number to obtain your name, address, weight, birthday, etc. To block this access, call 1-888-682-3772, enter your driver's license, social security number and birth date by phone. If my experience is replicated, the computer will pleasantly tell you that it could not process the request and to wait for a clerk (about 10 minutes). Then a surly voice asks for the information and says the blocking is implemented, with the unstated implication that you're perverted, subversive, or both.

After taking these actions, it might be wise to check if your efforts were successful. It wouldn't take much talent, using the MVA program, to devise a safe way to target houses for break-ins. While you and your car are away, your plate number could be the key to invite semi-clever housebreakers to do their thing. And it might also provide information for that guy in the truck you accidentally cut off on the Beltway.

Perhaps pressure from organizations such as the NSHB, the HBA, and the IUDSC (Nat'l. Soc. Of House breakers, Heavy Breathers' Assn, and Int'l Union of Dinnertime Sales Callers) encouraged the state to offer this service.

(Editor's Note: Morris Cobern prints The Echo)

FROM THE TREASURER'S REPORT January/February 1998

Holiday Party food, etc.	\$1,279.72
Website name registration	\$100.00
Maid Brigade (hall cleaning)	\$196.00

(A full accounting of all bills paid and payments received is available as part of the town council minutes.)

PROPERTIES ON THE MARKET

5900 Oxford Rd.	\$399,000
-----------------	-----------

CLASSIFIED ADS

FREE: Woodburning stove/fireplace insert (Fisher brand). If you can haul it away, it's yours! For further info, call Michael and Dorrit @ 301-229-6066.

FOR SALE BY OWNER: Beautiful classic Cape Cod in Glen Echo featuring sensational first floor addition. Gourmet Kitchen, sundrenched Dining and Great Room. Hardwood floors throughout, 3BR, 3Full Baths, Fireplace in Living Room, Finished Basement for au pair or home office. Deck off Great Room. Offered at \$399,000. Agent co op. Please call for appointment 301-320-9448.

WANTED: Running partner for early morning runs (around 6:30 a.m.). Call 202-633-9211 days.

FOR SALE: Twin beds with sheets & quilts, \$75 each. Butcher block table, all purpose, 3'x4', \$25; small area rugs from Ikea, cheap. Timothy Maloy, Oxford Rd., 301-229-4745.

SECTIONAL SOFA, 6, pieces, 4 corners, 1 center, 1 ottoman, light gray wool, good condition. All or part. Cabin John. \$500. 301-320-2429. Leave message.

Classified ads are free to Glen Echo residents. Fee to non-residents: \$.75 per line of 55 characters or fewer. Display ads: \$4 per column inch. Ads may be left with or mailed to the editor at 38 Wellesley Circle, Glen Echo, MD 20812. Make checks payable to: Town of Glen Echo. Deadline: 24th of each month.



Intimate Dining

*Nestled along the Potomac in historic Glen Echo, Maryland.
Serving American Cuisine ~ Specializing in Fresh Fish & Seafood,
Fine Wines and Premium Cigars
Lunch, Dinner, Saturday Breakfast & Sunday Brunch
Information or Reservations ~ Call (301) 229-2280 Fax 229-2518*