

# The Echo

The Town of  
**GLEN ECHO, MARYLAND**  
Chartered, 1904

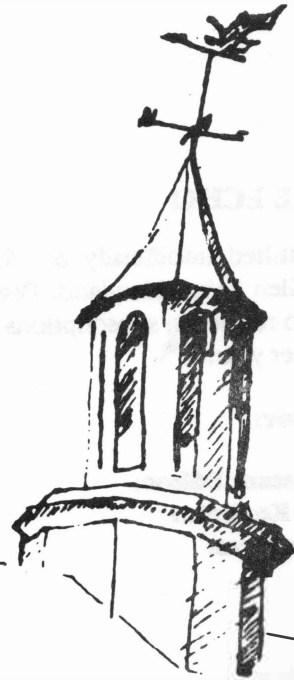

**APRIL, 1983**

## **Three Council Seats to be Filled in May 2 Election**

Glen Echo's biennial election will take place on Monday, May 2, with three Council members to be elected instead of the usual two. In addition to the seats held by Nancy Long and Rex Borsari, whose four year terms have expired, the remaining two years of the position held by Bonnie Whyte, who resigned in January, will be filled.

At ECHO press time, only incumbents Nancy Long and Rex Borsari have indicated they intend to run. Councilwoman Borsari has only served the last two years of the Council seat she held, which was originally filled by Judy McFarland, and after her resignation, by Ronnie Vine.

Residents have until April 22 to file for candidacy for the offices. Council members must be at least 25 years of age and have resided in Glen

---continued on page 2



### **Second Annual GLEN ECHO FLEA MARKET**

Saturday, April 30 12-5 p.m.

Town Park: Princeton and  
University Avenues

\$2 donation per participant for  
Arbor Day and Playground funds

Refreshments Sold

Information: Heather Plunkett,  
229-8210 or Fred Kuster 229-2070

## THE ECHO

Published unofficially by, for and in the Town of Glen Echo, Maryland. Distributed free to Glen Echo residents; subscriptions for non-residents are \$6 per year.

**Editor:** Carlotta Anderson  
(229-3748)

**Assistant Editor:** Julie Barrows

**The Keyhole:**

**Reporters:** Julie Milstien  
Jim Shaut

**Typists:** "Mac" McNoldy  
Bob Toubman  
Eleanor Balaban

**Mail Subscriptions:** Tillie McNoldy

**Distribution:** Jane Stevenson  
Brockie Stevenson  
Alberta Bartkus  
Jan Shaut  
Barbara Odell  
Susan Pettey

**Collating:** Betty and Bill Briggs

**Headlines:** Julie Barrows

**ILLUSTRATIONS:** Edd Barrows  
Jacque Peed

**DEADLINE FOR NEXT ISSUE—April 22**

Letters to the Editor are welcomed, as well as articles for publication. Volunteer reporters and typists are always needed. Call the Editor, 229-3748.

Published mid-monthly

Circulation: 190

Printed by Economy Printing Co., Bowie, Md.

### TOWN OFFICIALS

#### MAYOR:

Fred Kuster 229-2070

#### COUNCIL MEMBERS:

Debbie Beers 229-7308

Nancy Long 229-0196

Rex Borsari 229-4907

#### CLERK-TREASURER

Lois Carroll 229-3780

#### ANIMAL CONTROL OFFICER:

Daryl Kuster 229-2070

#### ANIMAL CONTROL BOARD:

Barbara Odell 229-4494

Frank Corder 229-6747

Julie Milstien 229-9274

### ELECTION (from page 1)

Echo for at least two years immediately prior to the election. They must also be qualified voters of the town.

There is no salary for the positions.

All residents over 18 years of age who are U.S. citizens are eligible to vote and can register immediately prior to the election at the Town Hall. Those who have voted in previous elections need not re-register.

Voting hours will be from 5-9 p.m. The election will be run by Paul Alban, Chairman of the Board of Supervisors of Elections, assisted by Betty Briggs, Barbara Odell and Nancy Helmig.

### NEXT TOWN COUNCIL MEETING

Monday, April 11 - 8:00 p.m.

GLEN ECHO TOWN HALL

All Residents encouraged to Attend

Those wishing to add items to the agenda of the meeting should contact Clerk-Treasurer Lois Carroll, 229-3780.

## POLICE OFFICERS DISCUSS PROBLEMS WITH COUNCIL

By Julie Milstien and Carlotta Anderson

"If we have the cooperation of the new owners, you'll see a big difference over there," Officer Burke, of the Montgomery County Police Department, told the Mayor, Council, Clerk-Treasurer and five town residents at the March 14 Town Council meeting. He was referring to the situation at Trav's.

Officer Burke, the sector backup officer, and Officer Karen Bean, the beat officer for Glen Echo, appeared at the Council meeting at the request of Mayor Fred Kuster to discuss law enforcement there and in other parts of town.

Officer Bean told the Council that there had been an undercover stake-out at Trav's several months ago, but only a liquor law violation -- sale to a minor -- had been noted. Both officers agreed that cooperation from the owners and from the town were essential in maintaining order. Mayor Kuster assured them of his support.

Officer Bean requested the assistance of witnesses to parking violations willing to go to court if necessary.

A hearing on the transfer of the beer and wine license at Trav's was held at the Liquor Control Board in Rockville on March 2. According to Lee Corcoran, one of the new co-owners, "it went very well" and no objections were voiced. He said the five members of the board were concerned mainly with the new owners' ability to run a beer and wine establishment, since "other than our three months conditional possession, our expertise is limited to many, many years ago when we worked in bars and restaurants." He said they are now waiting for formal notification of the license transfer.

No one testified except the owners, according to Mr. Corcoran. Mayor Kuster said the reason no representative of the town was present was because the town was never given formal notification of the date and time of the hearing, nor were the residents of houses in the vicinity of Trav's.

Meanwhile, the police were called after an episode on March 20 when a group of people were drinking and relieving themselves on town and Park Service property down the street from Trav's, which is located on Tulane Avenue. The police destroyed two horseshoe pits that had been constructed on Park land, according to Mayor Kuster. There was also a problem of people driving over the sidewalks, he said. He will be meeting with the Park Service this month to discuss the situation.

### Overloaded Vehicles on MacArthur Blvd.

Both officers said more ticketing of overloaded vehicles on MacArthur Blvd. was taking place than ever before, but in most cases only warnings were being issued because the weight limit signs were not easily visible or missing.

(continued on next page)

## HOW TO REQUEST USE OF THE TOWN HALL

The facilities of the Town Hall are available without charge to all residents of the Town of Glen Echo, who have first priority for use of the Hall. The Hall may also be used, normally on a no-charge basis, by Montgomery County civic, cultural, educational, professional and fraternal organizations or groups. A fee of \$250 will be charged all other individuals, groups, or organizations; \$100 will be returned to the user if the Hall is left in clean and undamaged condition.

An application for use by both residents and non-residents must be filed with the Mayor and Town Council. If the user is to pay the user fee, a check for \$250, payable to The Town of Glen Echo, must accompany the application. Information and application forms are available from Councilwoman Nancy Long, 229-0196, or by writing to the Town of Glen Echo, 6106 Harvard Avenue, Glen Echo, Maryland 20812.

### POLICE (from preceding page)

Officer Burke offered to check into means of replacing the signs with more visible ones and report this to Mayor Kuster. State and County vehicles, which are in the majority of overweight vehicles, are exempt from the regulation, he said.

### Crime in Glen Echo

Crime in Glen Echo in 1982 was low, noted Officer Bean, who presented the following statistics:

There were three cases of larceny, one of burglary, three of vandalism, three of disorderly conduct and one liquor law violation last year. Trav's was the biggest problem in town with respect to law enforcement, according to Officer Burke. Officer Bean tries to patrol the area two to three times a night, she said.

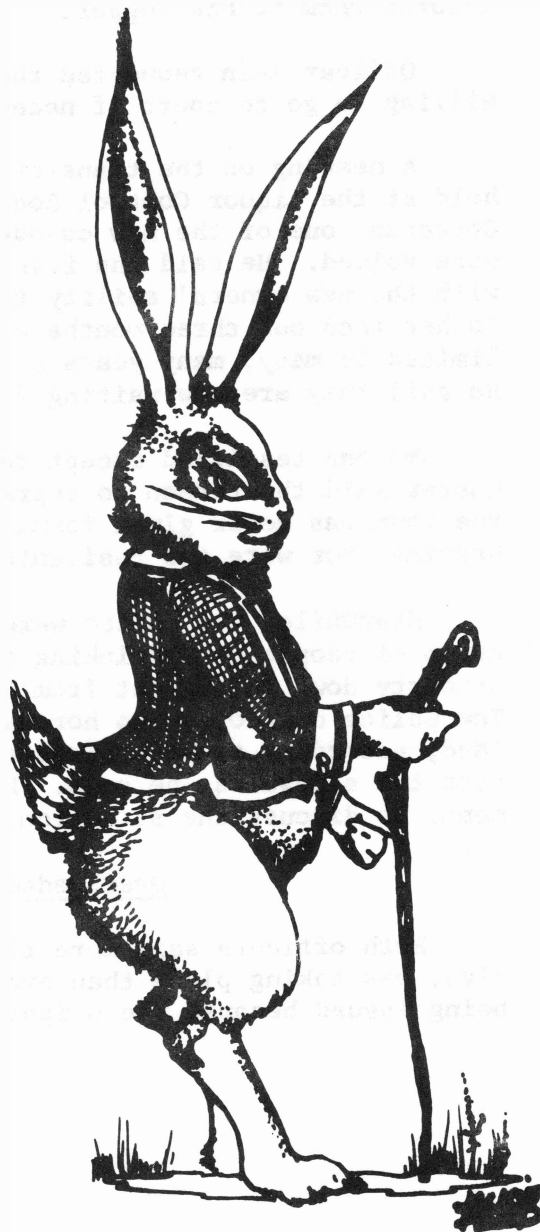

# BUG NEWS

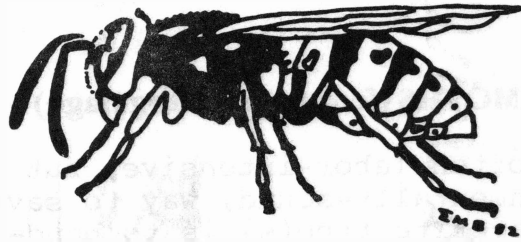

From Edd Barrows

## Will Gypsy Moths Colonize Glen Echo in 1983?

Relatively few non-native organisms have become common and widespread in continental USA during recent times. Those that have include dandelions, great mullein plants, English sparrows, starlings and at least three species of cockroaches. The gypsy moth appears to have the capacity to do this, too. In 1981, this species defoliated about 13 million acres in 21 states and parts of Canada.

Because gypsy moths were found last year in nearby neighborhoods, it is likely that they will appear in Glen Echo this year or soon thereafter. What can or should Glen Echoites do about this moth?

The most economical and least frustrating approach is to learn how to coexist with them, as we have with other invaders. If we plant any new trees in Glen Echo, we should choose varieties that are not or only partially defoliated by gypsy moths. If we must spray, I would like to suggest using only BT (Bacillus thuringiensis). This bacterium is not known to harm humans or other mammals or most other nontarget insects that are beneficial.

A high density of traps (e.g. 7.5 per 2.2 acres) has worked well in recent tests in Massachusetts. They trap the hapless male moths using a synthetic sex attractant, disparlure. This decreases mating significantly and thus lowers population size for a season and maybe longer. If Glen Echo used traps, we would probably have to do so seasonally so long as a gypsy moth population size were expected to be high in our general region. Glen Echo traps would no doubt attract moths from surrounding parkland and neighborhoods.

Two gypsy moth egg masses on the bark of a favorite tree.



(continued on next page)

## GYPSY MOTHS (from preceding page)

An often labor-intensive, but environmentally-sound, way to save your favorite tree(s) is to hand-pick any egg masses that you find on or near your tree. The egg masses are laid in June and July and should be destroyed before they hatch the following spring. They are one to two inches long, yellowish and glued to bark, rocks, sides of buildings and elsewhere. Do not confuse them with praying mantid egg cases, which are shiny and straw colored or light brown.

Gypsy moths will probably eventually colonize all suitable habitats throughout much of continental USA. Perhaps if we can introduce enough kinds of their natural European insect and virus enemies, we may be able to reduce their population levels appreciably. It seems impossible to eradicate this rambunctious insect from the USA.

Reference: Judith Redmond.  
1983. Gypsy Moth Control Update.  
The IPM Practitioner. 5:1,10.

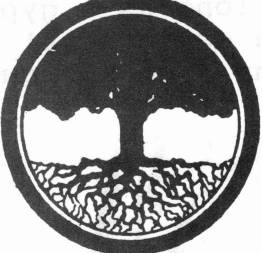

**LANDSCAPING**  
in harmony with your  
taste & budget

Unusual Design • Wood Decks  
Brick & Stone Patios • R.R. Ties  
Unique & Beautiful Plantings

Mark Willcher  
and Company  
**320-2040**

## Playground Committee Named

Mayor Kuster has named a five-member committee to coordinate fund-raising for the playground to be constructed at Glen Echo Park. It consists of residents Bonnie Whyte, Willem Polak and John Howe, and Councilwomen Nancy Long and Deborah Beers.

Fund-raising activities will begin around mid-April. Mayor Kuster said he is currently formalizing letters and press releases and has talked to radio and TV stations and newspapers alerting them that an announcement would be made soon.

The town has been notified by the Maryland National Capital Park and Planning Commission that its application for Project Open Space funds did not qualify. Its eligibility would change, however, if the National Park Service entered into a Joint Use Agreement with the town of Glen Echo indicating that the site would be used as a playground for a specified number of years. Mayor Kuster is exploring this possibility with George Washington Parkway Superintendant John Bryne, who expects no obstacles.

---Julie Milstien and  
Carlotta Anderson

## ANIMAL CONTROL NEWS

Animal Control Officer Daryl Kuster caught an opossum which was out in the daytime in a Have-A-Heart trap. It was picked up by the Humane Society which transported it to another location. Opossums are nocturnal animals and when they are out in the daytime something is considered amiss.

Daryl also caught two out-of-town dogs running loose in town in the past month. Their owners were contacted and retrieved their dogs.

## Town Council Highlights

March 14

A budget meeting and hearing will be scheduled for the last week in May to vote on the Mayor's proposed budget, including any changes which may be proposed from the constant yield tax rate of \$0.63 per \$100 assessed property valuation. This year's rate was \$0.75 per \$100.

---

The Council unanimously voted to accept the franchise contract with Tribune United Cable of Montgomery County for Cable-TV. Mayor Kuster said it appeared to meet all the requirements the town set...

---

The Arbor Day Committee has submitted a plan to place more plants and trees on the town park site at a cost of about \$500. It will be reviewed by a landscape architect before planting begins, probably in early May. Councilwoman Long indicated she intended to donate a willow oak for the park in memory of her mother...

---



In response to a letter from resident Harry Odell of Columbia Avenue, Mayor Kuster announced that the Park Service has agreed to fix the Park Service fence damaged when a tree on Park Service land fell onto Columbia Avenue. The Park Service will also be giving priority attention to the Oxford Road drainage problem, he said...

---

The Council unanimously agreed to send a letter requesting the placement of Oakdale Villa on the County Master Plan for Historic Preservation to the Planning Board. The letter was to reiterate for the hearing record the Council's previous position that the building should be placed on the Plan as well as pointing out the tardiness of the Planning Board in acting on this property.

The Historic Preservation Commission had testified at the March 3 hearing that the house should be included on the plan, which was the position of the previous owner of the property. The current owners of the house, which is located at 44 Wellesley Circle, oppose its inclusion, according to a statement they submitted to the Board...

---

Nominees Jane Eldredge and Nancy Helmig were unanimously approved as alternates to the Animal Control Board and to the Board of Elections, respectively.  
--- Julie Milstien

---

DONATE YOUR "GENTLY USED ITEMS" (alias rummage)  
TO THE BANNOCKBURN SCHOOL'S MAY FAIR, MAY 1.  
TAX DEDUCTION RECEIPTS AVAILABLE.

Information: 320-3269

---

## Identifying Sears Homes Requires Sleuthing

By Jim Shaut

---

(In last month's ECHO, Jim explained that Sears & Roebuck began selling mail order houses in 1909 to stimulate the lagging sales of home furnishings. In the following 17 years, until 1936, Sears sold about 100,000 of these "Honor Bilt" do-it-yourself houses, a number of them to residents of Glen Echo and surrounding communities.)

---

At the age of 19, Richard Sears was working as a freight clerk for the Minneapolis & St. Louis Railway. His big opportunity came when he purchased some unclaimed watches (left at his depot) and sold them easily for a \$2 profit. Orders increased rapidly and Sears eventually opened his own watch company in Minneapolis. He hired a repairman named Alvah Roebuck.

Sears' ability to sell an unassembled house kit through the mail was nonpareil. He appealed to every type of buyer and at all income levels. His ads would advise a churchgoer, for example, that "to get the most out of life as Our Creator intended it to be, A HOME OF YOUR OWN IS AN ABSOLUTE NECESSITY." He told the budget conscious "in the end you will have a beautiful home instead of rent receipts." The family man was counseled to "give the kiddies a chance."

Although there are doubtless many Sears houses in the area, it is often difficult to identify them because some owners have made great efforts to conceal their home's origin. Reed Martin, of Cabin John, is following the opposite course; he has done extensive research for four years in an attempt to prove that his 1910-built house at 6431 79th Street, is a Sears model. In correspondence with the Sears archivist in Chicago, Lenore Swoislin, he was able to verify that three houses in his neighborhood are Sears models, but because the Sears collection of Modern Homes Catalogs is incomplete, no verification could be made on his house.

One of Reed and Barbara Martin's neighbors, Lewis Worsham, Sr., of 7910 MacArthur Blvd., moved into his house, an "Elsmore," in 1939. It cost \$1528 in 1918. Another family, Mr. & Mrs. Cephas Patch and their two children, have lived at 6512 81st St. since 1963, in a "Conway" model. During a remodeling project they found the original blueprints dating to 1929. Although the Patch home is now quite different from its original form, a front elevation drawing enabled me to identify it as nearly identical in style to that of Alberta Bartkus of 7311 University Avenue in Glen Echo. She and her husband moved to Glen Echo in 1955, and to their "Conway" house in 1959. Except for aluminum siding and a porch that has been screened, the house is an original version.

Other houses in Glen Echo which are either Sears houses or copies of them are located at 6004 and 6006 Harvard Avenue, 23 Wellesley Circle, 7326 University Avenue and 7308 University Avenue.

--continued on next page

## SEARS (from page 8)

Here are some features that may help in identifying a Sears Roebuck house:

1. The architect-designed houses have character, are inviting and sheltering in nature. The roof covers the house by overhanging eaves like a blanket (one to two-and-a-half feet, or more).
2. The most important element of the house visually, the entrance, is always covered. There are front porches with large wood columns, which are not tacked on but are integrated with the main structure, giving the sense of an organic whole. The porch roofline also increases the horizontal effect.

These ideals were derived from the famous American architect, Frank Lloyd Wright, who seems to have had a definite effect on the exterior design of the Sears houses.

Other visual effects are:

1. Narrow wood siding that accentuates the horizontal prairie style of many of the houses.
2. A hip roof style, shown in the "Langston" style photo last month; a hip roof with an A-frame intersecting, like our house at 6004 Harvard Avenue, or intersecting "A" frames, like Alberta Bartkus' house. The first two styles most often have a dormer in front as well.
3. Double-hung windows with six or nine small panes over one large pane of the bottom sash or four narrow panes over one large one (Bartkus residence).

The Depression caused the end of the Sears mail-order houses. Sears financed the mortgages, many people could not meet their monthly payments and Sears was forced to foreclose on many of the people whose business he had so vigorously sought. Present day freight charges would make a revival of the kit home concept too expensive, according to Sears representatives.



The "Conway"

The Worsham house  
in Cabin John.



# THE KEYHOLE



Although two years ago she said "Never again!" Julie Milstien ran in the Bethesda Chase for the third time on March 6. She completed the 20 kilometer (12.4 mile) running race two minutes faster than in 1982.

The course is very hilly, she said, beginning at BCC High School, passing through the NIH grounds, down Beach Drive, up Stoneybrook and past the Mormon Temple, down through Kensington and back to BCC High School. The race winner ran the course in an amazing 63 minutes.

-----

A pleasant sight in Glen Echo these days is watching the town children flying kites and playing softball on the grassy area of the Glen Echo Park parking lot. A number of older residents occasionally play touch football there as well, and it provides a great run for dogs. Since this spot was converted from dirt and gravel to grass it has provided a welcome addition to the community

-----

THE ECHO celebrates its eighth year of continuous publication this month.

-----

Charles Eldredge, resident of 6004 Princeton Avenue and Director of the Museum of American Art in D.C., was quoted in the Washington Post as planning to retrieve "holdings which have languished in storage for years" at the museum and shipping them for display around the country. This is necessary, the article quoted him as saying, "because Americans are visually illiterate." Of course he didn't mean Glen Echo-ans.

A hearty welcome back to Donald Rooney of 6110 Oberlin Avenue, who lived here 27 years ago with the Corder family on Bryn Mawr Avenue and moved back in October of last year.

Donald is a commissioned officer in the Public Health Service, working as a social worker in the cardiology unit at NIH. He has been in the field of social work and counseling most of his life and was transferred here in late 1981 from a position as director of an alcohol treatment center in Norfolk, Virginia. He had expected to be sent to an Indian reservation instead.

Previously he worked in marriage and family counseling and substance abuse while serving his second stint in the U.S. Army. His first was during the Korean War, and it was right after returning from combat that he met Frank Corder in a political science class at American University.

One thing led to another and he moved into an extra room in the Corder home. Later he and his wife became godparents of Michelle, the Corder's daughter.

Don's wife is planning to move to Glen Echo after the wedding of their oldest daughter on July 30 in Norfolk. Their middle daughter is currently getting a nursing degree in Texas and their youngest has just finished business college in Norfolk and may also move to Glen Echo this summer.

Donald, who grew up in Long Island, New York, is a "history buff" and is also interested in physical activities. He swims a couple miles a week and also enjoys golfing and racketball.

---

Please leave items for "The Keyhole" in THE ECHO box at the post office. The Editor is seeking a resident willing to take over the column. Please phone her if you are interested.

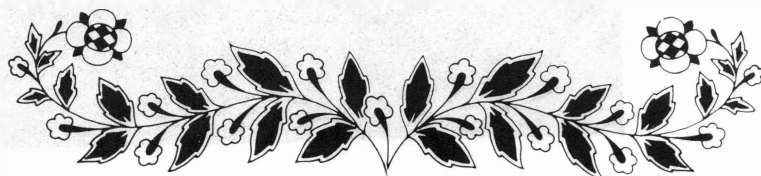

## Classified Ads

**WANTED TO RENT:** House or townhouse.  
Bannockburn Elem. School District.  
Will sign lease. Need July 1 -  
972-2525.

**FOR SALE:** Zig-sag sewing machine,  
bentwood rocker, dinette set, kitchen  
utensils, clothes, Victorian chair,  
odds and ends. Call 229-2233 for  
details.

**FOR RENT:** 1 Br., efficiency Apt.,  
furnished, in private home, suitable  
for one adult. No pets, no children.  
Utilities furnished. \$300./mo.  
Personal & business references re-  
quested. Phone 229-3485.

**GIVEAWAY:** Plants--evening primrose,  
hosta, orange day lilies. You dig up.  
Anderson, 229-3748.

Classified ads are free to Glen Echo  
residents and may be left in THE  
ECHO box at the Post Office or given  
to Carolyn Reptsik, 7309 University  
Ave. Please do not phone them to the  
Editor.

Fee to non-residents: 50¢ per line of  
30 spaces or fewer. Display ads, \$2 per  
column inch. Make checks payable to  
"The Town of Glen Echo" and mail them  
to Carolyn Reptsik, 7309 University  
Avenue, Glen Echo, Md., 20812.

AD DEADLINE: 24th of each month.

### Concert at Town Hall

The Montgomery County Chamber  
Music Society will perform at the  
Town Hall on Wednesday, April 27, at 8 p.m.

The concert is sponsored by the  
Montgomery County Department of Recrea-  
tion and the Town of Glen Echo. No  
tickets are required.



## BOARD RECOMMENDS RECREATION CENTER

By Jim Shaut

The Montgomery County Regional  
Advisory Board has recommended to the  
Maryland National Park and Planning  
Commission that a multi-purpose  
Community-Recreation Center be built  
in the area of the burned out facility  
in Cabin John.

This center, to be located in the  
Recreation Center adjoining the Union  
Arch Bridge in Cabin John, is intended  
to serve the residents of Glen Echo,  
Bannockburn, and Carderock in addition  
to those of Cabin John.

A letter outlining the recommenda-  
tion was sent to Patrick Connelly,  
President of the Cabin John Citizens  
Association. The center might be a  
totally new structure or an addition  
to a remodeled existing one. There is  
\$117,000 in insurance money available  
from the old facility, which was the  
victim of arson.

If additional funds are required,  
they would have to become part of the  
Capital Improvements Plan for the County.

When funds are approved, the design  
process will begin with the aid of a  
questionnaire to Cabin John residents.  
Planners will investigate traffic  
patterns, parking, possible functions of  
the building, its site, form, structure,  
materials and landscaping. The pro-  
cess may take a year before construction  
could begin.

The Montgomery County Recreation  
Department has requested an additional  
\$1,000 for its budget to cover a summer  
program for the children of the Cabin  
John area as well as to assist in  
planning and determining the prospective  
needs of the new Center.

### LATE CLASSIFIED

I need baby food jars with lids. I  
use them to mix color for my paintings.  
Phone 229-3578 early evenings and I will  
pick them up. Brockie Stevenson.

**CANDIDATE'S STATEMENT**

REGIS ANN BORSARI, 7309 University Avenue, 229-4907

I have been proud and honored to serve our community for the past two years as a Councilwoman. Serving with the dedicated and conscientious people who now make up the Town government has been a rewarding experience. Presently, I represent Glen Echo at the County and State level. Future flow of Federal and State money is not assured. Every effort should be undertaken to provide Glen Echo with its share of any and all monies which are available. As members of the Maryland Municipal League, we are well represented in the continuing fight to establish formulas for the distribution of funds.

We need to continue the close working relationship which has been established with the National Park Service, especially in view of the expected cuts in funds. We need to insure proper maintenance for the facility which is such a major portion of our Town. In addition, the proposed playground facility, which would be of immeasurable benefit to our citizens, will require constant follow up.

One of the major factors effecting my decision to run for office is the interest and support of the citizens of Glen Echo who actively participate in making their government a responsive instrument in running our Town. As always, the Mayor and entire Council is available to the citizens of Glen Echo for their comments and especially if they wish to volunteer. There is always something to be done and any amount of time given will prove to be of great benefit to our community.

**Monday thru Friday  
inclusive except holidays**

**Outbound**

<i>Wisconsin &amp; Western</i>				
<i>Wisconsin &amp; Montgomery</i>				
<i>Wilson Lane &amp; River Rd</i>				
<i>River Rd &amp; Goldsboro</i>				
<i>Glen Echo</i>				
<b>AM Service</b>				
6:45	6:53	7:01	7:05	7:08
7:45	7:55	8:03	8:07	8:10
8:45	8:55	9:03	9:07	9:10
9:45	9:55	10:03	10:07	10:10
<b>PM Service</b>				
3:15	3:25	3:33	3:37	3:40
4:15	4:25	4:33	4:37	4:40
5:15	5:25	5:33	5:37	5:40
6:15	6:25	6:33	6:37	6:40

**Inbound**

<i>Glen Echo</i>				
<i>River Rd &amp; Goldsboro</i>				
<i>Wilson Lane &amp; River Rd</i>				
<i>Wisconsin &amp; Montgomery</i>				
<i>Wisconsin &amp; Western</i>				
<b>AM Service</b>				
7:15	7:19	7:23	7:32	7:39
8:15	8:19	8:23	8:32	8:40
9:15	9:19	9:23	9:32	9:41
10:15	10:19	10:23	10:30	10:39
<b>PM Service</b>				
3:45	3:49	3:53	4:00	4:09
4:45	4:49	4:53	5:00	5:09
5:45	5:49	5:53	6:00	6:09
6:45	6:49	6:53	7:00	7:09

**Route  
C-1**

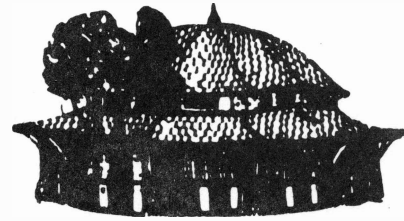

## At GLEN ECHO PARK

Glen Echo Park Site Manager Audrey Calhoun reported to Councilwoman Nancy Long that the carousel horse undergoing restoration at the studio of Rosa Regan in Raleigh, N.C. is "beautiful." The horse was found to be a pinto, with an Indian head saddle.

The Park Service is drawing up specifications for the removal of the roof and rotted floor sections of the Laff House. Proposals will be solicited from groups wishing to restore the building and conduct an activity there.

This summer the Park may have a YCC camp with a 20-member Youth Conservation Corps, and possibly four to five youths from the D.C. Summer Youth Employment Program.

### CHILDREN'S DAY

Sunday, May 15, 12-6

Live theatre, dance, mime, clowns, puppets and the carousel.

### SUMMER FESTIVAL DATES

Irish Festival, May 28-30

Folk Festival, June 4 & 5

Medieval Festival, July 10

Spanish Ballroom Birthday Celebration, July 31

Plus 14 Chatauqua Sundays

### At the GALLERY

Annie MacDonalld, Primitive Images  
Diane Leatherman, Fabric Art  
Craig Struble, Wooden Bowls  
April 1-28

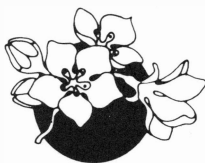

### EXPERIMENTAL MUSIC CONCERT

Sunday, April 10, 1-3 p.m., Bumper Car Pavilion.

Musicians from the Experimental Music Workshop augmented by members of Cool & the Clones and the Suburban Gorillas perform music drawn from styles and traditions from John Cage through John Coltrane. Free.

### SPANISH BALLROOM SWINGS AGAIN

Friday night square dances begin April 15th with the Capital Quadrille Quicksteps and continue every Friday night until mid-October.

All dances begin at 8:30 p.m., cost \$3 at the door and have live music.

### Adventure Theatre

Story Theatre - April 9-May 8  
Tom Thumb and More English Folktales-  
May 21 through June 26

Performances at 1:30 & 3:30

Tickets: \$3

Reservations: 320-5331

### At the CLARA BARTON SITE

Sunday, April 10 - Quilt Demonstration  
and Exhibit. 1-5 p.m.

Sunday, April 24 - 19th Century  
Photograph. 2-5 p.m.

Sunday, May 8 - Victorian Crafts Fair.  
1-5 p.m.

For further information call 492-6245.

