



PUBLISHED SINCE 1948 FOR THE TOWN OF GLEN ECHO, MARYLAND ~ CHARTERED IN 1904 ~ APRIL 2017

TOWN COUNCIL NOTES

All members of the Council were present with Mayor Beers presiding at the March 13 meeting. A dozen or so Town residents were also in attendance.



The Bumper Car Pavilion mural has seen better days.

Glen Echo Park

Council Member Costello requested we recommend better marking of the chain that is at the west side of the Glen Echo Park lawn adjacent to Oxford Road. Several people have recently tripped on it.

Council Member Long mentioned that there will be a special art show featuring artists of Glen Echo in the Stone Tower this spring. The Mayor noted that the

Glen Echo Park Partnership Gala will be May 20 and the Town of Glen Echo will be an honoree.

Aaron LaRocca, our National Park Service representative, was absent due to a vacation. Here are highlights from his written report. At the Clara Barton House, the first phase of the rehabilitation project, the construction to replace the roof, is complete. The contractor for the second phase,

the fire suppression system, is proceeding with upgrading the fire detection and alarm. The WSSC permit issue has not been resolved. NPS Visitor Service staff have developed interpretive programs to educate the public about the site during the closure.

The Park and Glen Echo Park Partnership for Arts and Culture are working to address treatment options for the mural on top of the Bumper Car Pavilion. Once proper treatment is determined, the project will need to be reviewed, ensuring compliance with Section 106 of the National Historic Preservation Act and National Environmental Policy Act.

In early February, the NPS received a draft of the Cooperative Management Agreement from Montgomery County. The draft is being reviewed by Regional Office and Park staff. The Park and the County will be working on an extension of

the current agreement to allow for ongoing negotiations for the Cooperative Management Agreement. The Superintendent is committed to some type of public involvement in the process.

Town Election

Susan Grigsby, Supervisor of the Town's Board of Elections, requested the opportunity to remind everyone of the upcoming Town Council election. Vacancies include the mayorship and two Council Member seats. The election will occur on



THE WINNER!
This surprise write-in design wins the Town's **flag competition**. See *page 7 for the "scoop!"*

THE ECHO

Distributed free to Glen Echo residents. Subscriptions for non-residents: \$12 per year (to subscribe call Susan Grigsby, 301-229-7735). Copies of *The Echo* are on file at Little Falls Library. Also provided online at www.glenecho.org. Total circulation: 190.

EDITOR Emily Parsons
(TheEchoEditor@gmail.com)

ART EDITOR Mary Parsons

CONTRIBUTORS Carol Barton, Jerry Bodlander, Dia Costello, Matt Costello, Bernie Edelman, Phyllis Fordham, Angela Hirsch, Ellen Leary, Gloria Levin, Rex Rhein, Debi Sacks, Martha Shannon, Holly Shimizu, Patty Sieber, Mickie Simpson, Dan Spealman, Bill Vincent, Julia Wilson

COPY EDITORS Maire Hewitt, Debbie Lange
ADVERTISING Patty Sieber (EchoAdRep@gmail.com)

DISTRIBUTION Jane Stevenson, Jan Shaut, Sally Law, Raya Bodnarchuk, Maire Hewitt

CIRCULATION Susan Grigsby, Julie Lull

Next Deadline: April 20, 2017

Letters to the editor are welcome. They must be signed. Articles for publication are also solicited. Please send comments about *The Echo* to the editor, the Mayor, or any Council Member. Volunteer reporters are always needed.

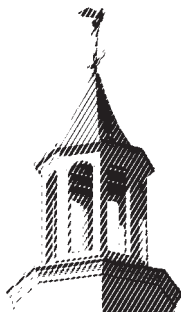

TOWN OF GLEN ECHO

MARYLAND 20812

Phone: 301-320-4041 Fax: 301-320-3639

Website: www.glenecho.org

Office: 6106 Harvard Ave.

Mailing Address: P.O. Box 598, Glen Echo, MD 20812

Office Hours: Monday and Wednesday, 5 PM to 7 PM

MAYOR

Debbie Beers (301-229-7308)

COUNCIL MEMBERS

Matt Stiglitz (301-229-0926)

Nancy Long (301-332-3823)

Dia Costello (301-538-7784)

Steve Matney (301-320-2059)

CLERK-TREASURER

Stacey Malmgren (301-320-4041)

Next Town Council Meeting: April 10, 2017, 8 PM

May 1 with a deadline to file to run on April 10. Susan was concerned that, to date, no one had filed their candidacy with her. Council Member Stiglitz handed her a note shortly thereafter declaring his intent to run for re-election.

Police Report

Mr. Stiglitz reported on the recent Police Advisory board meeting. The robbery at the Glen Echo 7-Eleven was reviewed, including the fact that the perpetrator was apprehended. Police reported a variety of crimes including at several 24-hour establishments around the County. Residential burglaries are also up. Mr. Stiglitz said that most were rear-entry events, so people are urged to lock doors, be vigilant, and report any suspicious activities. The police station will be moving in July to a new building on Rugby Road at the northern end of Bethesda. New equipment for monitoring traffic issues is being installed around the County.

Mr. Stiglitz asked for a better solution to the crosswalk on MacArthur Boulevard at Princeton Avenue. A new software program called Nextdoor is being used by nearby communities, and the police will be looking to using this. We may consider joining it as a way to share information about community issues.

Town Business

Work continues on the replacement of broken sidewalk squares with approximately 50% completed. The Mayor and Council Members have walked the streets and marked where replacements are needed. The contractor requests that residents avoid writing too deeply on the wet cement as this can require a rework of the project.

Washington Gas has requested a renewal of their franchise agreement with the Town. Other communities have done it. The Council will review the amended agreement and announce to the Town via flyer. Residents



MICKIE SIMPSON

Associate Broker | Green Realtor

*Real estate professional
and Glen Echo neighbor*

msimpson@ttrsir.com
202.906.9865 mobile
[linkedin.com/in/mickiesimpson](https://www.linkedin.com/in/mickiesimpson)

Friendship Heights office
301.967.3344
www.ttrsir.com



TTR

Sotheby's
INTERNATIONAL REALTY

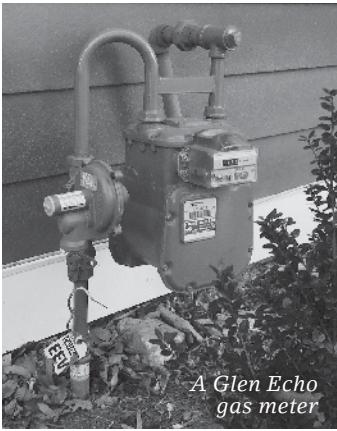

two trash service providers: Waste Management of Maryland (our current provider) and Unity. Each will be invited to attend an upcoming Council meeting. Mayor Beers reminded Town residents to please remove empty trashcans from the sidewalks and streets.

Town Flag

Members of the flag committee (Aaron Hirsch, Renny Springuel, and Pete Epanchin) were present to inform the Council that they have five entries in the contest to select a Town flag, with voting to occur during the month of March via Survey Monkey or paper ballot. The winner will be announced April 1. After that, the Town Council will decide if they want to make the flag official.

Town Expenses

In February, the Town paid \$9,000 to Charles Cooley Stonework, \$4,202 to Waste Management of Maryland, and \$1,416 to Bolt Legal.

—MARTHA SHANNON

may review the agreement in the Town offices.

Matt McFarland presented the survey of the right-of-way at the top of Wellesley Circle. There are three homeowners at the upper end of Wellesley Circle who will need to sign a license agreement (and pay a one-time fee) to use a portion of the right-of-way. This will need to be submitted to the County as it impacts the property deed. Matt also asked to remove a dead tree and an unsightly walnut tree from the property and possibly replace with new trees. The Mayor said that sounded fine.

The Council is reviewing vendor proposals from

ELECTION NOTICE

The election for the seats of two Town Council Members, currently held by **Steve Matney** and **Matt Stiglitz**, and the Mayorship, currently held by **Debbie Beers**, will be Monday, May 1, 2017, from 5 PM to 9 PM at the Town Hall. All seats will be for a four-year term. Candidates must be registered Glen Echo voters who have resided in the Town at least one year prior to the election and be at least 25 years of age. They are not required to be U.S. citizens.

Anyone who would like to run for these offices must file a written declaration of candidacy no later than 20 days prior to the election, which is April 11, 2017. Candidacy letters should be delivered to Susan Grigsby, Supervisor, Board of Elections, 7325 University Avenue, Glen Echo, MD 20812. Absentee ballots will be provided to those requesting them, in writing, prior to the election, likewise through the Supervisor of the Board of Elections.

The Echo would like to offer space in the May issue for statements from any candidates running. The deadline for those statements to be delivered to TheEchoEditor@gmail.com

(or in writing to 6001 Bryn Mawr Avenue) is April 15. Candidates can write 100–200 words and should include a headshot. If you are planning on running, please let *The Echo* know as soon as possible!

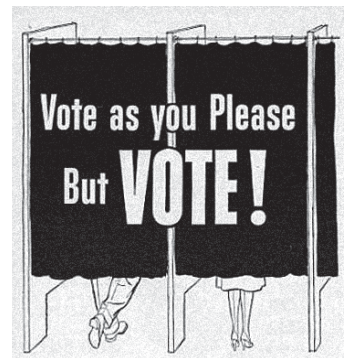

GLEN ECHO HARDWARE

7303 MacArthur Blvd.
Bethesda, MD 20816
301-229-3700

Authorized Distributor of
Makita • Paslode • Fein • Benjamin Moore Paints

GLEN ECHO PHARMACY



7311 MacArthur Boulevard
Bethesda, MD 20816
www.glenechocare.com

phone: (301) 229-5656
fax: (301) 229-3036
glenecho1@earthlink.net



301-330-4949

A FULL SERVICE LANDSCAPING COMPANY
RESIDENTIAL AND COMMERCIAL

LANDSCAPE DESIGN AND INSTALLATION
PATIOS, WALKS, WALLS, BUILT-IN GRILLS
BRICK, FLAGSTONE, BLOCK, TIMBER

COMPLETE MAINTENANCE
TREE / SHRUB CARE & INSTALLATION
LICENSED MD TREE EXPERT

SERVING GLEN ECHO HOMEOWNERS SINCE 1983
VISIT OUR WEBSITE - WWW.HUGHESLANDSCAPING.COM



Eleanor Balaban
MacArthur Blvd. Corridor Specialist
Long & Foster Real Estate, Inc.
Main: 301-907-7600 Direct: 301-215-6875
www.EleanorBalaban.com



“Let’s talk about real estate
along MacArthur Blvd.”

Digital Handyman

 personalized technology solutions

- Maintenance, upgrades and repair
- Home office set-up and support
- Networking
- Advice and instruction
- Virus/spyware protection
- Internet safety and parental controls

Glen Echo resident with over 20 yrs experience
www.dhandyman.com

240-447-6535 support@dhandyman.com

Lynn S. Dworsky, M.D.

Child, Adolescent, Adult Psychiatry
Board Certified, A.B.P.N.

7945 MacArthur Blvd, Suite 226
Cabin John, MD 20818

Phone (301) 229-1004
docdworsky@gmail.com

HYPNOSIS • GESTALT THERAPY • NEUROPSYCHIATRY
PSYCHOTHERAPY • PSYCHOPHARMACOLOGY

Law & Associates, Inc

Independent Registered Investment Advisor



Wealth Management & Financial Planning

(301) 229-8500

Heather Cottage
6111 Tulane Avenue
Glen Echo, Maryland 20812-1205
www.lawandassociates.com

Securities offered through Raymond James Financial Services, Inc.
Member FINRA/SIPC



GRIFFITH ENERGY SERVICES, INC.

A Full Service Heating & AC Company
Specializing in Oil-to-Gas Conversions,
Heat Pumps, Central AC, and Fuel Delivery

1-888-474-3391

www.GriffithEnergyServices.com

‘Doggone Dependable Since 1898’

The key ingredients necessary for a productive vegetable garden in Glen Echo are: full sun; rich, well-drained soil; an irrigation system or a nearby hose; and a weed-free growing area. My advice is to dream big but start small! If this is going to be your first venture into vegetable gardening, you will learn quickly that it takes time and energy. I recommend that you choose vegetables that are happy in this climate and will be productive without a need for toxic chemicals. Remember, using chemicals can result in killing pollinators as well as diminishing the number of birds that will inhabit your garden.

Choose a location that will integrate well with the remainder of your garden. Consider the big picture – the position of pathways, views, and materials are important factors in keeping your garden a special place where you want to spend time. Before you begin, examine the soil and determine how water drains after a big rain. If drainage problems exist, perhaps raised beds would be a good solution. A raised bed has other benefits such as improvement of the soil. The most beautiful raised beds are made with stone. If you are not doing a raised bed, then it is essential that you enhance your soil adding leaf mold and compost with a digging fork. Remove all

HOLLY IN THE IVY



weeds (and their roots) and then level out the soil with a heavy metal rake as this will help to break up any clumps.

Try some cool weather vegetables that can endure a frost. Our area's predicted last frost date is somewhere between April 15 and May 1. But please note that frost dates can vary even in our Town of Glen Echo due to wind, elevation, and proximity to buildings and water. If you choose frost-tender plants prior to the last frost date, be sure to protect them if a freeze is predicted.

If you wish to plant your vegetables in rows, lay out string to make sure you plant in straight lines. A potager, a French term for a beautiful food garden, is an attractive way to grow vegetables that can include edible flowers and herbs. It is important to create pathways for easy harvesting of your vegetables. Alternatively, most vegetables grow well in containers and can be grown

singly or in combination.

Sowing seeds is the most economical way to start your plants. Seeds that work well are arugula, lettuce, cilantro, squash, pumpkins, peas, fennel, and beans. Plants that I generally buy as plants are tomatoes, basil, and peppers, both sweet and hot.



Sun Gold cherry tomato

It's a good idea to do some research on your potential choices as there are so many new varieties. For example, I plan to grow a cherry tomato called "Sun Gold" that has been recommended as easy-to-grow, delicious, and perfect for a container.

And look for plants that encourage bees, butterflies, and birds. Their pollination services will increase the productivity of all our food plants. Good luck! —**HOLLY SHIMIZU**

WINTER WEATHERED

Our spring weather in February resulted in many garden plants growing and even blooming early. Magnolias, forsythia, and cherries were blooming way ahead of their normal season.

Then, boom, Mother Nature hit us with frigid temperatures and icy snow. Where a few days earlier we were looking at magnolia blossoms, suddenly we saw dark white bags hanging from star magnolias. Fortunately, most of the plants with emerging buds will be fine and will eventually be in full bloom.

Cold damage results in leaves curling or drooping due to cell damage. It is this cell damage that causes leaves to lose their rigidity. While the damage will cause some leaves and flowers to die, most plants are quite resilient and will bounce back. As the weather warms, the plants will rebound. Chances are that the plants will fully recover by summer. Any leaves and branches that are dead should be removed. —**H.S.**

SUNOCO



KENWOOD SUNOCO CENTER

(formerly Kenwood Mobil)

5201 RIVER ROAD

BETHESDA, MARYLAND 20816

PH: (301) 652-9527 • FAX: (301) 652-1138

James Spicer
OWNER

James Spicer III
SERVICE MANAGER

AUTO REPAIR • FOREIGN AND DOMESTIC
FACTORY SCHEDULED MAINTENANCE

WWW.JOYOFSPIRITJEWELRY.COM
LYNN DWORSKY - DESIGNER

Joy of Spirit Jewelry

CALL FOR
APPOINTMENT

TEL 301-233-1305
JOYOFSPIRITJEWELRY
@GMAIL.COM

**HANDYMAN
LIVING IN YOUR NEIGHBORHOOD**

Electrical • Painting • Carpentry • Plumbing
Decks • Roofs Gutters • Drywall • Tiling
Masonry • Power Washing & Sealing

Bathroom, Kitchen
and Basement Remodeling



References from your Neighbors

Hemy

Insured
Free Estimates

973-432-2287 (c)
301-633-1620 (h)

Celebrating our 22nd year in Glen Echo!



ALEC GRAHAM

REALTOR

Licensed in MD/DC

301.320.7719

alec@alecgrahamrealtor.com
www.alecgrahamrealtor.com



COMPASS 5481 WISCONSIN AVENUE
CHEVY CHASE 20815 • 301.586.9236

GREEN CLEANERS

GLEN ECHO

NEW PRICES

Pants \$6.95 • Sweaters \$7.95

We use non-hazardous, non-toxic liquid silicones to gently wash your clothes without harming the environment or your skin. For us, nothing is more important than putting forward the best quality service with the utmost pride in our craft.

total services

301-320-4000

7309 MacArthur Blvd • Bethesda, MD 20816

www.glenechocleaners.com • www.greenearthcleaning.com

Mon-Fri 7:30 to 6:30 • Sat 8:00 to 5:00

10% Off

**Dry Cleaning
& Laundry**

Expires Apr. 30

10% Off

**Dry Cleaning
& Laundry**

Expires Apr. 30

Rhein Tutoring

LESSONS
FOR FRENCH AND PIANO



\$40/hour

References can be provided



Contact Stephanie Rhein at
240-543-3301 or stephrhein@aol.com



Pet First Aid Certified Through
Rescue One
training for life, inc.

PETSITTING BY PATRICIA

Serving NW DC and Bethesda for over 18 years
Bonded and Insured • Excellent References

- Cat care
- Midday dog walks
- Overnight housesitting

301-229-4774

petsittingpatricia@gmail.com
www.petsittingbypatricia.com

OUT AND ABOUT

After biking, strolling, and running past the C&O Canal's lockhouses for years, I had the chance to spend the night in one last month.

Before you decry the *Echo* editorial team for accepting lavish gifts from the big lockhouse industry in exchange for positive media coverage, let me be clear—you can do this too! The C&O Canal Trust operates six lockhouses as guest houses, which offer various levels of rusticity and isolation. After one night, I can't wait to plan my next lockhouse trip.

We stayed at Lock 6 near Brookmont, which has two bedrooms and is decorated in 1950s style. There are no linens provided, but it's otherwise comparable to a pretty decent Airbnb. For being two miles from home, it really did feel like a little vacation: We played board games, strolled down to the kayak slalom course (which was deserted on a

chilly March weekend), and drank tea and cocktails on the porch. I especially loved the books and photos that illustrated the history of the



area. I hadn't known that Brookmont, like Glen Echo, used to extend all the way down to the canal, and that the lock keepers and their families were integrated into our communities. Lockhouse 6 is very close to Canal Road, but the traffic wasn't terribly noticeable. Dogs aren't allowed, but it's five minutes from home if Fido needs a comfort break!

The house at Lock 10 in Cabin John seems downright luxe, with a screened-in porch, central heat and air conditioning, and 1930s-

from the nearest parking area. The descriptions of each lockhouse on the Canal Trust website are fascinating. Each one represents a different piece of the canal's history or the engineering challenges it faced in different spots.

Once our family's littlest cyclists are steadier on two wheels, I look forward to a manageable overnight trip on the canal to lockhouse 25, located a few miles from Poolesville. Completed in 1830, it interprets the canal's history during the Civil War years (and has a fire ring). We'll drive bedding and supplies out, come home, return on bikes, and come back the next day to retrieve our overnight supplies. It seems a little inelegant to drive out twice for the sake of not driving, until you remember that it's only a 40-minute drive on River Road. It's a 23-mile ride on the canal. We'll be sure to pack plenty of s'more supplies. —ANGELA HIRSCH



A FLAG TO CALL OUR OWN

The votes are in, but not in time for the printing of this issue of *The Echo*. There were five submis-

sions, pictured above. The flag on the cover of this issue? Relax, that was an **April Fool's joke!** The re-

sults of the Town survey are due to be announced ... on April 1. Apologies if you are reading this long after that

date has come and gone.

Disclaimer: No dogs were harmed in the writing of this April Fool's spoof!

Our one solitary **snow day**, which, face it, was a little underwhelming, was further disappointing when Yale Avenue, which is traditionally left snowy for our Town's sledders, was plowed. When reached for comment about whether this was a change in policy or just an unfortunate accident, Town Clerk, **Stacey Malmgren**, replied that it was due to the icy nature of the storm. Until next year then!

HAVE YOU HEARD?

Around 9 PM on March 4, the 7-Eleven in Glen Echo Center reported an **armed robbery**. Police investigation revealed that the suspect, a 27-year old Bethesda man, entered the store, pointed a handgun at the clerk, and demanded money. The man then ordered the store clerk to place cash from

the registers in a store bag before fleeing with the cash. The images on the security camera connected the suspect to a car-jacking in Rockville several days prior. On March 6, the suspect was arrested for crimes committed in Howard County, after which he was quickly identified as the culprit of the Montgomery County crimes. He has been charged with armed robbery in the 7-Eleven stick up.

promises that her "2 knee/2 hip bionic husband" will be interviewable in time for the *May Echo*.



Good Neighbors

At the March Town Council Meeting, the Mayor asked *The Echo* to run a reminder about **proper trash etiquette**. Please do not put out your bins days before a pick-up or leave them out days after a pick-up. Put your cans/bins/yard waste/large items out the night before or morning of a scheduled pick-up, and bring the empty containers back onto your property as promptly as possible after pick-up. As a reminder, here is the schedule: Mondays are yard waste and recycling; Tuesdays and Fridays are regular trash pick-up; and the last Friday of each month is large-item pick-up. If you are interested in learning more about our trash pick-up, it will most likely be discussed at the next Town Council meeting, April 10, to which reps from Waste Management of Maryland (our current service provider) and a local competitor will be invited. Look at the meeting agenda when it is sent out next month to see if it is happening.



The Glen Echo Park Aquarium is now open on Fridays from 10 AM to 3 PM. Starting in June, it will be open Wednesday through Sunday.

Our newest neighbors, at 15 Vassar Circle, are **Jessica (Jess) Valner** and **David Flohr**. Efforts to interview them for the Newcomer column were upended when David was "summoned" for hip replacement surgery. Jess

Volunteers are needed for the annual **Potomac River Watershed Cleanup** on Saturday, April 8, from 9 AM to 12 PM. Help is needed at six sites: Carderock, Old Anglers Inn, Swains Lock, Pennyfield Lock, Violettes Lock, and Rileys Lock. Gloves and trash bags will be provided. If interested, contact the day's coordinator Jim Heins at vip@candocanal.org.

For its fourth consecutive year, **Adventure Theatre MTC Academy** will award over \$25,000 in scholarships to young per-

Stuart & Maury, Inc.
Realtors

"Glen Echo Resident"
Patty Sieber
240-743-7194 cell
301-654-3200 office

Call me for all your Real Estate needs!

the irish inn

fine dining at glen echo

LIVE MUSIC

MONDAYS - TRADITIONAL IRISH
7 PM - 10 PM

EVERY OTHER WEDNESDAY
19TH STREET BAND
8 PM - 11 PM

SUNDAYS - JAZZ
5:30 PM - 8:30 PM

301.229.6600 • www.irishinnglenecho.com

6119 Tulane Avenue, Glen Echo, MD 20812

They say it's your Birthday!



April 12, **Durke Anderson**, 7
 April 19, **Adeline Bohi**, 10
 April 20, **Colby Epanchin**, 6
 April 23, **Dessie Corbett**, 11
 April 27, **Max White**, 6

forming arts students in the Montgomery County and Washington, D.C. area for its Summer Musical Theater Training Program and Summer Musical Theater Camp. These scholarships are designed to encourage and support outstanding performing arts students who have the work ethic and commitment to succeed on the stage regardless of their ability to pay. Scholarship auditions will be held on Friday, April 21 and Saturday, May 13. Scholarship award winners will be announced by May 17, 2017. Interested students should register for an audition by visiting <http://www.adventuretheatre-mtc.org/camps/summermusicaltheater.html> or calling 301-251-5766.

Real Estate Report

6010 Princeton Avenue (home to Missy Gibbons and Jordan Lieberman), a property you didn't even know was for sale, sold in March for \$1,050,000.



6010 Princeton



5806 Oxford

5806 Oxford Road is on the market with an asking price of \$949,000. The Feldbaum/Fraser rental at 5808 Oxford Road will be available starting in June. Any interested parties can email Nicole at nfraser01@gmail.com.

WEDNESDAY, APRIL 12, AT 8 PM
LADIES NIGHT
 52 WELLESLEY CIRCLE • DEBI SACKS HOSTING • 301-320-2544

GOINGS ON

Glen Echo Town Hall Events

FSGW English Country Dance, Wednesdays, **April 5, 12, 19, 26** 8-10:30 PM, free to Town residents

April 9 1 PM, C&O Canal Association board meeting, open to the public



Local Events

April 2 2PM, screening of the documentary *Beautiful Swimmers Revisited* about crabs in the Chesapeake Bay at the Clara Barton Center, free

April 8 9 AM-12 PM, Potomac River Watershed Cleanup

Glen Echo Park Activities



April 29 11 AM-4 PM, Family Day, the Dentzel Carousel opens for its 97TH SEASON!

April 5 and 19 11 AM-12 PM, animal story time at the Aquarium, for ages 2-5

April 9 3-5 PM, The Folklore Society of Greater Washington presents a Family Dance in the Spanish Ballroom's back room, \$5

The Puppet Co. www.thepuppetco.org; 301-634-5380

The Three Billy Goats Gruff through April 30

Tiny Tots select Weds, Sats, and Sundays at 10AM

Adventure Theater MTC

www.adventuretheater-mtc.org; 301-634-2270

Aladdin and the Wonderful Lamp April 7-May 21

MacArthur Plaza

MacArthur Boulevard at Seven Locks Road

OFFICES AVAILABLE

Single Rooms
to Large Suites
Floor plans online



Please call
Brad Klinedinst
301-656-7252

www.garrett-smith.com

Indulge your Inner Gourmet and
Satisfy your Inner Green!
Serving the Community since 1975



Enjoy the Finest in Organic Local & Gourmet Products
Introducing Fine Wines & Microbrews-Organic Local Kosher, too!
Fresh Produce, Pastries & Artisan Breads Daily
Imported & Domestic Cheeses & Delicacies
Veggie, Vegan, Macro & Gluten-free Specialties
Vitamins, Supplements and Herbal Remedies
Unique Gifts, Cards, Clothing, Books, CDs and more...

www.bethesdacoop.org • 301-320-2530
Mon-Sat 8am-9pm • Sun 8am-8pm
6500 Seven Locks Road • Cabin John, MD 20818

GLEN ECHO EXXON

6729 Goldsboro Road



Joe Testa
Service Manager

A.S.E. Certified
MD Inspector

(301) 229-8666
FAX: (301) 229-0131



THE EPISCOPAL
CHURCH OF THE REDEEMER
BETHESDA, MARYLAND

O worship the LORD in the beauty of holiness; let the whole earth stand in awe of him.

■ SUNDAY MORNING SCHEDULE

Holy Eucharist	8:00 a.m.
Adult Forum	9:15 a.m.
Nursery Care	9:15 a.m.
Choral Eucharist & Sunday School	10:30 a.m.
Wednesdays: Morning Prayer at 9:00 a.m.; Eucharist at Noon	

■ HOLY WEEK AND EASTER

April 9, Palm Sunday (see above schedule)
April 10-15, 7:30 pm each evening. Holy Eucharist, Compline, Tenebrae, Maundy Thursday, Good Friday, Great Vigil of Easter
April 16, Easter Sunday services at 8:00 and 10:30 a.m.
Call the church office for more information.

■ MUSIC AT REDEEMER

Sunday, April 2, 5:00 p.m. Inscape Chamber Orchestra in Concert
Sunday Services are available on our website!
<http://www.redeemerbethesda.org/worship/service-recordings/>

6201 Dunrobbin Drive at MacArthur Boulevard
Bethesda, Maryland 20816
301-229-3770 • office@redeemerbethesda.org
www.redeemerbethesda.org

RICHARD
LEGGIN
ARCHITECTS

301-320-0107
RLArchs.com